



GOODTIME



GT GOODTIME RUBBER CO., LTD.
TYRES AND TUBES MANUFACTURER

Road 12, Trang Bang District Tay Ninh Province, Vietnam
[Http://www.goodtimegroup.com.tw](http://www.goodtimegroup.com.tw)



E

**DOT
ISO 9001**



ATV TYRES



P01
ATV TYRES



P06
TRAILER TYRES

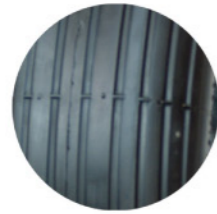

P02
WHEEL BARROW TYRES
LAWN MOWER & GARDEN
TYRES
GOLF TYRES



P07
AGRICULTURAL TRACTOR
TYRES

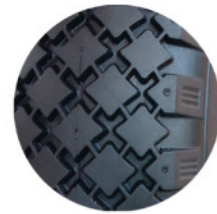

P03~P04
IMPLEMENT TYRES



P08
SNOW HOG TYRES
ALL KINDS OF TUBES

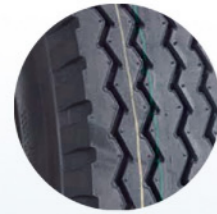

P05
LIGHT TRUCK TYRES

	RELATION		MAX.	
P.S.I	BAR	LBS	KG	
30	2.1	295	135	
36	2.5	460	210	
50	3.5	530	240	
30	2.1	154	70	
36	2.5	243	110	
30	2.1	154	70	
36	2.5	243	110	
36	3.5	494		
2.1				

P09~P13
TECHNICAL DATA



V-1502
20 x 10.00 - 9
21 x 7.00 - 10

V-1503
25 x 8.00 - 12
25 x 10.00 - 12

V-1509
145 / 70 - 6

V-1511
21 x 7.00 - 10



V-1512
20 x 11.00 - 8
21 x 10.00 - 8
20 x 11.00 - 9
20 x 11.00 - 10

V-1513
165 / 70 - 10

V-1515
225 / 40 - 10

V-1568
19 x 7.00 - 8
18 x 9.50 - 8
25 x 8.00 - 12
25 x 10.00 - 12

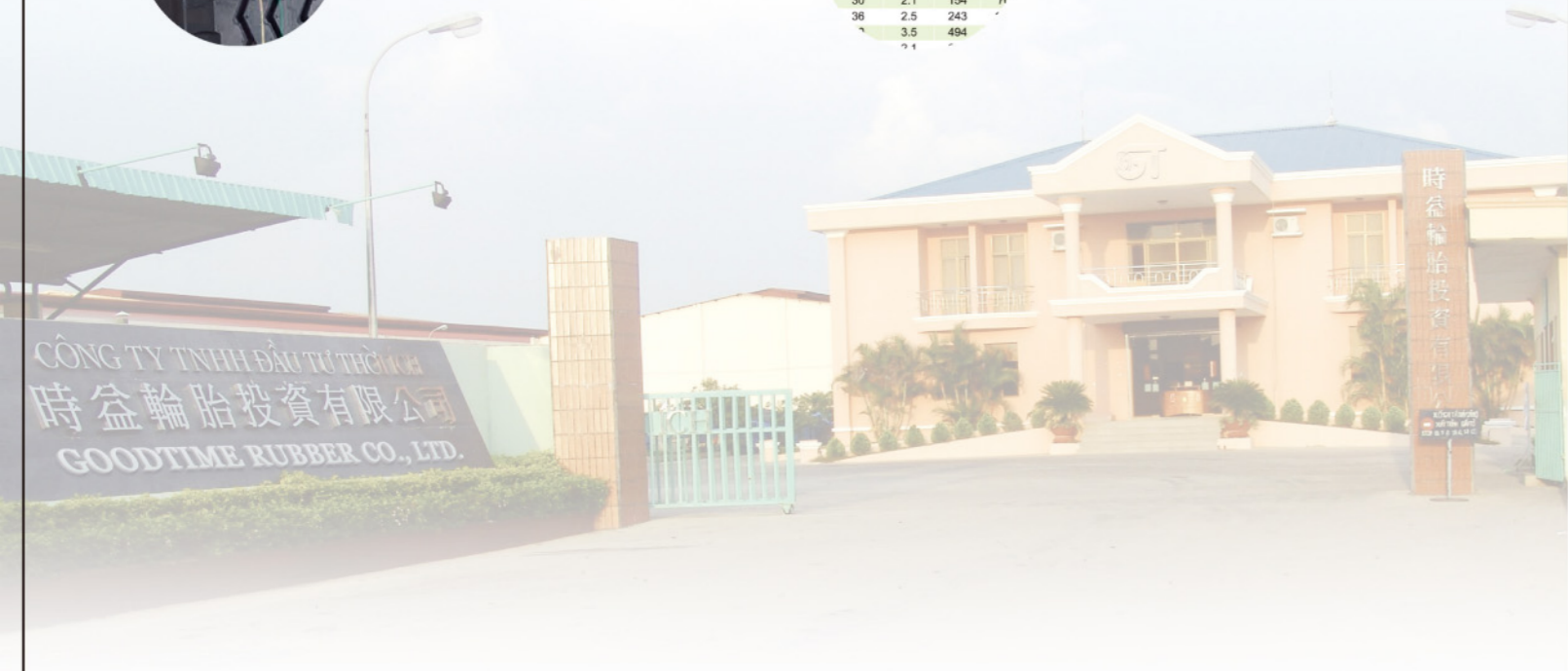



TYRES

WHEEL BARROW TYRES

IMPLEMENT TYRES



V-5501

2.50 - 3 4.00 - 6
 2.50 - 4 3.50 - 8
 3.00 - 4 4.80/4.00 - 8
 4.00 - 4 6 x 11 / 4
 2.50 - 6 200 x 50
 3.50 - 6



V-5502

260 / 165 - 60



V-6504

4.00 - 4



V-6605

3.00 - 4
 3.00 - 4(260*85)
 4.00 - 4



V-6511

12 1/2 x 2 1/4 - 8



V-6534

4.00 - 5



V-6536

13 x 5.00 - 6



V-6541

4.10 / 3.50 - 4



V-6542

4.10 / 3.50 - 4

LAWN MOWER & GADEN TYRES

GOLF TYRES



V-3501

18 x 8.50 - 8



V-3502

11 x 4.00 - 4
 13 x 5.00 - 6
 13 x 6.50 - 6
 15 x 6.00 - 6
 16 x 6.50 - 8
 18 x 9.50 - 8
 20 x 8.00 - 8



V-3503

13 x 5.00 - 6
 15 x 6.00 - 6
 16 x 6.50 - 8



V-3504

18 x 8.50 - 8



V-6601

2.80 / 2.50 - 4
 4.10 / 3.50 - 4
 4.10 / 3.50 - 6
 13 x 3.00-8 (3.00-8)
 4.80 - 8



V-6602

4.00 - 4
 4.10 / 3.50 - 4
 4.10 / 3.50 - 5
 4.10 / 3.50 - 6
 4.80 - 8



V-6603

4.10 / 3.50 - 4
 4.10 / 3.50 - 6



V-6604

4.10 / 3.50 - 4
 4.10 / 3.50 - 5
 4.10 / 3.50 - 6



V-6605

4.10 / 3.50 - 6
 4.80 - 8



TYRES

IMPLEMENT TYRES

LIGHT TRUCK TYRES



V-6606
2.50 - 4



V-6607
2.50 - 4
2.50 - 6
2.50 - 8



V-6609
3.00 - 4



V-6612
2.50 - 6



V-6631
3.00 - 4
310*100 - 4
4.80 / 4.00 - 8



V-7319
5.00 - 12
5.50 - 13
7.00 - 16
7.50 - 16
8.25 - 16



V-7512
5.00 - 12



V-7518
5.50 - 13 6.50 - 16
6.00 - 14 7.00 - 16
6.50 - 15 7.50 - 16
7.00 - 15 8.25 - 16
7.50 - 15



V-7529
6.00 - 14
8.25 - 16



V-7557
5.50 - 13
6.00 - 14
6.50 - 14
7.00 - 16
7.50 - 16
8.25 - 16



V-6632
4.10 / 3.50 - 5
4.00 - 6
4.80 - 8



V-6633
4.10 / 3.50 - 4
4.10 / 3.50 - 5



V-6635
4.10 / 3.50 - 6
13 x 3.00-8 (3.00-8)
4.80 / 4.00 - 8
200 x 50



V-6637
4.80 - 8



V-7519
7.00 - 16
7.50 - 16



V-7711
5.00 - 12
7.50 - 16



TYRES

TRAILER TYRES

AGRICULTURAL TRACTOR TYRES



V-6509 6.00 - 9 **V-6606** 4.80 - 8 **V-6631** 5.00 - 8
6.00 - 9 **V-6632** 4.00 - 10 **V-6638** 4.80 - 8
V-7515 4.50 - 10 **V-7566** 4.80 - 8



V-7582 4.80 - 8 **V-7711** 5.00 - 10 **V-7761** 6.00 - 9
4.00 - 10 **V-7762** 5.00 - 10 **V-7763** 5.00 - 8
4.50 - 10 **V-7768** 4.50 - 10 **V-9128** 3.50 - 8
5.00 - 10



V-8501
4.80 / 4.00 - 8
16 x 6.50 - 8
5.00 - 10
6.5 / 80 - 15



V-8502
3.00 - 4 4.00 - 8
4.00 - 4 4.80 - 8
3.50 - 6 5.50 - 16
3.50 - 8 6.00 - 16



V-8504
3.50 - 6



V-8506
19 x 8.00 - 10



V-8508
10 - 16.5



V-8509
5.00 - 12
5.50 - 13
6.00 - 14



V-8803
3.00 - 4 4.80 - 8
4.00 - 4 4.00 - 10
3.50 - 6 4.50 - 10
13*5.00 - 6 5.00 - 10
3.50 - 8 5.00 - 12
4.00 - 8 6.00 - 12



V-812
21 x 10.00 - 10



V-8813
4.00 - 4
5.00 - 8
5.00 - 10



V-8814
3.50 - 5



V-8816
4.00 - 8
4.00 - 10



V-8817
16 x 6.50 - 8



V-8818
4.00 - 7



V-8819
3.50 - 7



V-8911
10 - 16.5
12 - 16.5



TYRES

SNOW HOG TYRES



V-8505

- 4.10 - 6
- 13 x 5.00 - 6
- 4.00 - 8
- 4.80 - 8
- 16 x 6.50 - 8

ALL KINDS OF TUBES



■ ATV Tyres

TECHNICAL DATA

PATTERN	SIZE	P.R	O.D	S.W	INFLATION		MAXLOAD		R.W.INCHES	
		PLY	In / mm	In / mm	P.S.I	BAR	LBS	KGS	Width	Inches
V-1502	20 x 10.00-9	4PR	20.0 / 508	10.0 / 254	5	0.4	260	118	8.00	9
V-1502	21 x 7.00-10	4PR	20.9 / 530	6.9 / 174	5	0.4	205	93	5.50	10
		6PR	20.9 / 530	6.9 / 174	7	0.5	235	106	5.50	10
V-1503	25 x 8.00-12	4PR	25.0 / 635	8.0 / 204	5	0.4	290	132	6.50	12
		6PR	25.0 / 635	8.0 / 204	7	0.5	340	155	6.50	12
V-1503	25 x 10.00-12	4PR	25.0 / 635	10.0 / 254	5	0.4	365	165	8.00	12
		6PR	25.0 / 635	10.0 / 254	7	0.5	420	190	8.00	12
V-1509	145 / 70-6	2PR	14.2 / 354	5.8 / 148	5	0.4	128	58	5.00	6
		4PR	14.2 / 354	5.8 / 148	14	1.0	155	70	5.00	6
V-1511	21 x 7.00-10	4PR	21.0 / 533	7.0 / 177	5	0.4	205	93	5.50	10
		6PR	21.0 / 533	7.0 / 177	7	0.5	235	106	5.50	10
V-1512	20 x 11.00-8	4PR	20.0 / 508	11.1 / 281	5	0.4	290	132	9.00	8
V-1512	21 x 10.00-8	4PR	20.2 / 514	10.0 / 254	5	0.4	240	109	8.00	8
		4PR	20.0 / 508	11.1 / 281	5	0.4	290	132	9.00	9
		6PR	20.0 / 508	11.1 / 281	7	0.5	340	155	9.00	9
V-1512	20 x 11.00-10	4PR	20.0 / 508	11.1 / 281	5	0.4	280	128	8.50	10
		6PR	20.0 / 508	11.1 / 281	7	0.5	330	150	8.50	10
V-1513	165 / 70-10	4PR	19.7 / 499	7.4 / 187	24	1.7	216	98	6.00	10
V-1515	225 / 40-10	4PR	19.0 / 483	10.1 / 256	24	1.7	216	98	8.00	10
V-1568	19 x 7.00-8	2PR	19.1 / 486	7.1 / 181	5	0.4	193	87	5.375	8
		4PR	19.1 / 486	7.1 / 181	5	0.4	240	109	5.375	8
		2PR	18.3 / 464	9.4 / 238	5	0.4	192	87	7.00	8
V-1568	18 x 9.50-8	4PR	18.3 / 464	9.4 / 238	5	0.4	240	109	7.00	8
		4PR	25.0 / 635	8.0 / 204	5	0.4	290	132	6.50	12
		6PR	25.0 / 635	8.0 / 204	7	0.5	340	155	6.50	12
		8PR	25.0 / 635	8.0 / 204	7	0.5	395	180	6.50	12
		4PR	25.0 / 635	10.0 / 254	5	0.4	365	165	8.00	12
V-1568	25 x 8.00-12	6PR	25.0 / 635	10.0 / 254	7	0.5	420	190	8.00	12
		8PR	25.0 / 635	10.0 / 254	7	0.5	480	218	8.00	12

■ Lawn Mower & Garden Tyres, Golf Tyres

PATTERN	SIZE	P.R	O.D	S.W	INFLATION		MAXLOAD		R.W.INCHES	
		PLY	In / mm	In / mm	P.S.I	BAR	LBS	KGS	Width	Inches
V-3501	18x8.50-8	2PR	17.4/442	8.4 / 213	10	0.7	515	235	7.00	8
V-3501	18x8.50-8	4PR	17.4/442	8.4 / 213	21	1.5	815	370	7.00	8
V-3501	18x8.50-8	6PR	17.4/442	8.4 / 213	36	2.5	1069	485	7.00	8
V-3502	11x4.00-4	2PR	11.5/292	4.17 / 106	21	1.5	220.5	100	3.25	4
V-3502	11x4.00-5	4PR	11.5/292	4.17 / 106	45	3.2	330.75	150	3.25	4
V-3502	13x5.00-6	2PR	12.5/317	4.5 / 115	20P.S.I	1.4	295	135	3.50	6
V-3502	13x5.00-6	4PR	12.5/317	4.5 / 115	36P.S.I	2.5	415	190	3.50	6
V-3502	13x5.00-6	6PR	12.5/317	4.5 / 115	42P.S.I	2.9	450	205	3.50	6
V-3502	13x6.50-6	2PR	12.8/324	6.1 / 156	28	1.9	460	210	5.00	6
V-3502	13x6.50-6	6PR	12.8/324	6.1 / 156	40	2.8	570	260	5.00	6
V-3502	15x6.00-6	2PR	14.4/366	6.0 / 152	14P.S.I	1.0	365	170	4.50	6
V-3502	15x6.00-6	4PR	14.4/366	6.0 / 152	36P.S.I	2.5	639	290	4.50	6
V-3502	15x6.00-6	6PR	14.4/366	6.0 / 152	42P.S.I	2.9	710	322	4.50	6
V-3502	16x6.50-8	2PR	16.1/408	6.2 / 157	14P.S.I	1.0	415	190	5.375	8
V-3502	16x6.50-8	4PR	16.1/408	6.2 / 157	36P.S.I	2.5	620	280	5.375	8
V-3502	16x6.50-8	6PR	16.1/408	6.2 / 157	42P.S.I	2.9	770	349	5.375	8
V-3502	18x9.50-8	2PR	18.1/460	9.3 / 235	12	0.8	695	320	7.00	8
V-3502	18x9.50-8	4PR	18.1/460	9.3 / 235	24	1.7	1040	470	7.00	8
V-3502	18x9.50-8	6PR	18.1/460	9.3 / 235	40	2.8	1280	580	7.00	8
V-3502	20x8.00-8	2PR	20.7/525	8.0 / 204	10	0.7	600	270	6.00	8
V-3502	20x8.00-8	4PR	20.7/525	8.0 / 204	21	1.5	950	430	6.00	8
V-3503	13x5.00-6	2PR	12.8/324	4.8 / 122	25	1.4	770	135	3.50	6
V-3503	13x5.00-6	4PR	12.8/324	4.8 / 122	42	2.9	515	205	3.50	6
V-3503	15x6.00-6	2PR	14.4/366	6.0 / 152	14	1.0	815	170	4.50	6
V-3503	15x6.00-6	4PR	14.4/366	6.0 / 152	36	2.5	1050	290	4.50	6
V-3503	15x6.00-6	6PR	14.4/366	6.0 / 152	42	2.9	295	322	4.50	6
V-3503	16x6.50-8	2PR	16.0/406	6.4 / 162	14	1.0	450	190	5.375	8
V-3503	16x6.50-8	4PR	16.0/406	6.4 / 162	36	2.5	365	365	5.375	8
V-3503	16x6.50-8	6PR	16.0/406	6.4 / 162	42	2.9	639	639	5.375	8
V-3504	18x8.50-8	2PR	17.3/440	8.4 / 213	10	0.7	710	710	7.00	8
V-3504	18x8.50-8	4PR	17.3/440	8.4 / 213	21	1.5	415	415	7.00	8
V-3504	18x8.50-8	6PR	17.3/440	8.4 / 213	33	2.3	620	620	7.00	8

■ Wheel Barrow Tyres

PATTERN	SIZE	P.R	O.D	S.W	INFLATION		MAXLOAD		R.W.INCHES	
		PLY	In / mm	In / mm	P.S.I	BAR	LBS	KGS	Width	Inches
V-5501	2.50-3	2PR	6.4 / 162	1.7 / 42	30	2.1	148	67	2.25	3
V-5501	2.50-3	4PR	6.4 / 162	1.7 / 42	36	2.5	183	83	2.25	3
V-5501	2.50-4	2PR	8.3 / 212	2.7 / 68	30	2.1	165	75	2.25	4
V-5501	2.50-4	4PR	8.3 / 212	2.7 / 68	36	2.5	165	75	2.25	4
V-5501	3.00-4	2PR	9.8 / 248	3.1 / 78	36	2.5	154	70	2.1	4
V-5501	3.00-4	4PR	9.8 / 248	3.1 / 78	36	2.5	154	70	2.1	4
V-5501	4.00-4	2PR	11.7 / 296	3.9 / 100	30	2.1	260	120	2.75	4
V-5501	4.00-4	4PR	11.7 / 296	3.9 / 100	36	2.5	290	130	2.75	4

PATTERN	SIZE	P.R	O.D	S.W	INFLATION		MAXLOAD		R.W.INCHES	
		PLY	In / mm	In / mm	P.S.I	BAR	LBS	KGS	Width	Inches
V-5501	2.50-6	2PR	11.4 / 290	2.4 / 62	30	2.1	209	95	2.25	6
V-5501	2.50-6	4PR	11.4 / 290	2.4 / 62	36	2.5	242	110	2.25	6
V-5501	3.50-6	2PR	12.8 / 326	3.9 / 99	30	2.1	308	140	2.50	6
V-5501	3.50-6	4PR	12.8 / 326	3.9 / 99	36	2.5	441	200	2.50	6
V-5501	4.00-6	2PR	13.5 / 343	4.2 / 106	30	2.1	330	150	2.50	6
V-5501	4.00-6	4PR	13.5 / 343	4.2 / 106	36	2.5	460	210	2.50	6
V-5501	4.00-6	6PR	13.5 / 343	4.2 / 106	50	3.5	595	270	2.50	6
V-5501	3.50-8	2PR	14.8 / 377	3.6 / 92	30	2.1	330	150	2.50	6
V-5501	3.50-8	4PR	14.8 / 377	3.6 / 92	36	2.5	400	180	2.50	6
V-5501	3.50-8	6PR	14.8 / 377	3.6 / 92	50	3.5	460	209	2.50	6
V-5501	4.80 / 4.00-8	2PR	15.7 / 399	4.1 / 103	30	2.1	365	165	3.75	8
V-5501	4.80 / 4.00-8	4PR	15.7 / 399	4.1 / 103	36	2.5	484	220	3.75	8
V-5501	6 x11 / 4	2PR	6.1 / 156	1.3 / 32	90	6.3	396	180	1.1	3.5
V-5501	6 x11 / 4	4PR	6.1 / 156	1.3 / 32	90	6.3	396	180	1.1	3.5
V-5501	200 x 50	2PR	7.5 / 190	1.7 / 44	30	2.1	165	75	200 x 50	4
V-5501	200 x 50	4PR	7.5 / 190	1.7 / 44	36	2.5	271	123	200 x 50	4
V-5502	260 / 165-6	4PR	10.2 / 258	2.6 / 66	50	3.5	286	130	1.25	6
V-6504	4.00-4	2PR	12.2 / 310	4.1 / 105	36	2.5	310	140	2.50	4
V-6504	4.00-4	4PR	12.2 / 310	4.1 / 105	40	2.8	400	180	2.50	4
V-6605	3.00-4(260*85)	2PR	9.8 / 248	3.3 / 83	30	2.1	154	70	2.10	4
V-6605	3.00-4(260*85)	4PR	9.8 / 243	3.3 / 83	36	2.5	243	110	2.10	4
V-6605	3.00-4	2PR	10.0 / 253	3.4 / 86	30	2.1	154	70	2.10	4
V-6605	3.00-4	4PR	10.0 / 253	3.4 / 86	36	2.5	243	110	2.10	4
V-6605	3.00-4	6PR	10.0 / 253	3.4 / 86	50	3.5	494	224	2.10	4
V-6605	4.00-4	2PR	12.1 / 308	4.1 / 104	30	2.1	260	120	2.50	4
V-6605	4.00-4	4PR	12.1 / 3.8	4.1 / 104	36	2.5	290	130	2.50	4

Implement Tyres

PATTERN	SIZE	P.R	O.D	S.W	INFLATION		MAXLOAD		R.W.INCHES	
		PLY	In / mm	In / mm	P.S.I	BAR	LBS	KGS	Width	Inches
V-6511	12 1/2 x 2 1/4-8	4PR	11.7 / 298	1.3 / 32	36	2.5	240	110	1.25	8
V-6534	4.00-5	2PR	13.0 / 330	3.9 / 98	30	2.1	265	120	3.25	5
V-6534	4.00-5	4PR	13.0 / 330	3.9 / 98	36	2.5	415	190	3.25	5
V-6536	13 x 5.00-6	4PR	12.8 / 324	4.5 / 114	36	2.5	415	190	3.50	6
V-6541	4.10 / 3.50-4	4PR	10.6 / 268	3.7 / 94	36	2.5	352	160	3.25	4
V-6542	4.10 / 3.50-4	4PR	10.6 / 268	3.7 / 94	36	2.5	352	160	3.25	4
V-6601	2.80 / 2.50-4	2PR	8.7 / 220	2.8 / 71	30	2.1	165	75	2.25	4
V-6601	2.80 / 2.50-4	4PR	8.7 / 220	2.8 / 71	36	2.5	210	95	2.25	4
V-6601	4.10 / 3.50-4	2PR	10.6 / 268	3.7 / 94	30	2.1	232	105	3.25	4
V-6601	4.10 / 3.50-4	4PR	10.6 / 268	3.7 / 94	36	2.5	352	160	3.25	4
V-6601	4.10 / 3.50-6	4PR	12.9 / 327	3.7 / 93	36	2.5	441	200	3.00	6
V-6601	13 x 3.00(3.00-8)	4PR	12.8 / 325	3.1 / 79	36	2.5	375	170	2.5	8
V-6601	4.00-8	2PR	16.4 / 417	4.5 / 114	30	2.1	410	185	3.75	8
V-6601	4.00-8	4PR	16.4 / 417	4.5 / 114	36	2.5	506	230	3.75	8
V-6601	4.00-8	6PR	16.4 / 417	4.5 / 114	50	3.5	610	275	3.75	8
V-6602	4.00-4	4PR	10.7 / 272	3.7 / 94	36	2.5	352	160	3.25	4
V-6602	4.10 / 3.50-4	2PR	10.6 / 268	3.7 / 94	30	2.1	232	105	3.25	4
V-6602	4.10 / 3.50-4	4PR	10.6 / 268	3.7 / 94	36	2.5	352	160	3.25	4
V-6602	4.10 / 3.50-4	6PR	10.6 / 268	3.7 / 94	50	3.5	473	215	3.25	4
V-6602	4.10 / 3.50-5	2PR	11.6 / 294	3.4 / 87	30	2.1	265	120	3.25	4
V-6602	4.10 / 3.50-5	4PR	11.6 / 294	3.4 / 87	36	2.5	415	190	3.25	4
V-6602	4.10 / 3.50-6	2PR	12.9 / 327	3.7 / 94	30	2.1	295	135	3.25	4
V-6602	4.10 / 3.50-6	4PR	12.9 / 327	3.7 / 94	36	2.5	460	210	3.25	4
V-6602	4.10 / 3.50-6	6PR	12.9 / 327	3.7 / 94	50	3.5	590	270	3.25	4
V-6602	4.80-8	4PR	16.2 / 412	4.7 / 120	36	2.5	585	265	3.75	8
V-6603	4.10 / 3.50-4	2PR	10.6 / 270	3.6 / 91	30	2.1	232	105	3.25	4
V-6603	4.10 / 3.50-4	4PR	10.6 / 270	3.6 / 91	36	2.5	352	160	3.25	4
V-6603	4.10 / 3.50-4	6PR	10.6 / 270	3.6 / 91	50	3.5	473	215	3.25	4
V-6603	4.10 / 3.50-6	2PR	12.8 / 326	3.7 / 94	30	2.1	295	135	3.25	6
V-6603	4.10 / 3.50-6	4PR	12.8 / 326	3.7 / 94	36	2.5	460	210	3.25	6
V-6603	4.10 / 3.50-6	6PR	12.8 / 326	3.7 / 94	50	3.5	530	240	3.25	6
V-6604	3.50-4	4PR	10.6 / 270	3.4 / 87	36	2.5	352	160	3.25	4
V-6604	3.50-4	6PR	10.6 / 270	3.4 / 87	50	3.5	473	215	3.25	4
V-6604	4.10 / 3.50-4	2PR	10.6 / 270	3.6 / 91	30	2.1	232	105	3.25	4
V-6604	4.10 / 3.50-4	4PR	10.6 / 270	3.6 / 91	36	2.5	352	160	3.25	4
V-6604	4.10 / 3.50-4	6PR	10.6 / 270	3.6 / 91	50	3.5	473	215	3.25	4
V-6604	4.10 / 3.50-5	4PR	11.6 / 294	3.4 / 87	36	2.5	415	190	3.25	5
V-6604	4.10 / 3.50-6	2PR	12.8 / 325	3.8 / 97	30	2.1	295	135	3.25	6
V-6604	4.10 / 3.50-6	4PR	12.8 / 325	3.8 / 97	36	2.5	460	210	3.25	6
V-6604	4.10 / 3.50-6	6PR	12.8 / 325	3.8 / 97	50	3.5	530	240	3.25	6
V-6605	4.10 / 3.50-6	4PR	12.8 / 326	3.7 / 94	36	2.5	460	210	3.25	6
V-6605	4.80-8	4PR	16.4 / 417	4.5 / 114	36	2.5	560	230	3.75	8
V-6606	2.50-4	4PR	8.6 / 218	2.5 / 64	36	2.5	165	75	2.25	4
V-6607	2.50-4	4PR	8.6 / 218	2.5 / 64	36	2.5	165	75	2.25	4
V-6607	2.50-6	4PR	11.3 / 288	2.5 / 64	50	3.5	320	150	1.25	6
V-6607	2.50-8	4PR	11.3 / 288	2.5 / 64	36	2.5	320	150	1.25	8
V-6609	3.00-4	2PR	10.0 / 253	3.4 / 86	30	2.1	154	70	2.10	4
V-6609	3.00-4	4PR	10.0 / 253	3.4 / 86	36	2.5	243	110	2.10	4
V-6609	3.00-4	6PR	10.0 / 253	3.4 / 86	50	3.5	494	224	2.10	4

PATTERN	SIZE	P.R	O.D	S.W	INFLATION		MAXLOAD		R.W.INCHES	
		PLY	In / mm	In / mm	P.S.I	BAR	LBS	KGS	Width	Inches
V-6631	3.00-4	2PR	8.9 / 225	3.4 / 87	30	2.1	154	70	2.10	4
V-6631	3.00-4	4PR	8.9 / 225	3.4 / 87	36	2.5	243	110	2.10	4
V-6631	3.00-4	6PR	8.9 / 225	3.4 / 87	50	3.5	494	224	2.10	4
V-6631	4.80 / 4.00-8	2PR	15.9 / 403	4.1 / 103	30	2.1	365	165	3.75	8
V-6631	4.80 / 4.00-8	4PR	15.9 / 403	4.1 / 103	36	2.5	484	220	3.75	8
V-6631	310*100-4	4PR	9.8 / 250	3.1 / 80	36	2.5	342	155	3.00	4
V-6632	4.10 / 3.50-5	4PR	11.6 / 294	3.4 / 87	36	2.5	415	190	3.25	5
V-6632	4.00-6	4PR	14.0 / 357	4.3 / 109	36	2.5	397	180	2.50	6
V-6632	4.80-8	4PR	16.4 / 417	4.5 / 114	36	2.5	506	230	3.75	8
V-6632	4.80-8	6PR	16.4 / 417	4.5 / 114	50	3.5	610	275	3.75	8
V-6633	4.10 / 3.50-4	2PR	10.6 / 268	3.7 / 94	30	2.1	232	105	3.25	4
V-6633	4.10 / 3.50-4	4PR	10.6 / 268	3.7 / 94	36	2.5	352	160	3.25	4
V-6633	4.10 / 3.50-4	6PR	10.6 / 268	3.7 / 94	50	3.5	473	215	3.25	4
V-6633	4.10 / 3.50-5	4PR	11.6 / 294	3.4 / 87	36	2.5	415	190	3.25	5
V-6635	4.10 / 3.50-6	2PR	17.1 / 434	4.2 / 106	30	2.1	330	150	2.50	6
V-6635	4.10 / 3.50-6	4PR	17.1 / 434	4.2 / 106	36	2.5	460	210	2.50	6
V-6635	4.10 / 3.50-6	6PR	17.1 / 434	4.2 / 106	50	3.5	595	270	2.50	6
V-6635	13 x 3.00(3.00-8)	4PR	13 / 330	3.0 / 76	36	2.5	375	170	2.50	8
V-6635	4.80 / 4.00-8	2PR	15.9 / 403	4.1 / 103	30	2.1	365	165	3.75	8
V-6635	4.80 / 4.00-8	4PR	15.9 / 403	4.1 / 103	36	2.5	484	220	3.75	8
V-6635	200 x 50	2PR	7.5 / 190	1.7 / 44	30	2.1	165	75	200 x 50	4
V-6635	200 x 50	4PR	7.5 / 190	1.7 / 44	36	2.5	271	123	200 x 50	4
V-6637	4.80-8	4PR	16.4 / 417	4.5 / 114	36	3.5	506	230	3.75	8

Light Truck Tyres

PATTERN	SIZE	P.R	O.D	S.W	INFLATION		MAXLOAD				R.W.INCHES	
		PLY	In / mm	In / mm	P.S.I	BAR	LBS D	LBS S	KGS D	KGS S	Width	Inches
V-7319	5.00-12	8	22.4/568	5.6/143	58	4.0	1025	1070	465	485	3.50 B	12
		10	22.4/568	5.6/143	71	5.0	1160	1225	525	555	3.50 B	12
		12	22.4/568	5.6/143	90	6.3	1480	1575	670	715	3.50 B	12
		14	22.4/568	5.6/143	90	6.3	1590	1650	720	750	3.50 B	12
V-7319	5.50-13	8	24.4/620	6.3/160	60	4.2	1100	1250	500	565	4 J	13
		10	24.4/620	6.3/160	76	5.3	1280	1445	580	655	4 J	13
		12	24.4/620	6.3/160								

■ Light Truck Tyres

PATTERN	SIZE	P.R	O.D	S.W	INFLATION		MAXLOAD				R.W.INCHES	
		PLY	In / mm	In / mm	P.S.I	BAR	LBS D	LBS S	KGS D	KGS S	Width	Inches
V-7557	6.50-14	8TT	27.8/705	7.1/180	60	4.2	1520	1730	690	785	5 J	14
		10TT	27.8/705	7.1/180	75	5.3	1740	1985	790	900	5 J	14
		14TT	27.8/705	7.1/180	90	6.3	2180	2470	990	1120	5 J	14
V-7557	7.00-16	8TT	30.5/775	7.9/200	60	4.2	1875	2128	850	965	5.50 F	16
		10TT	30.5/775	7.9/200	76	5.3	2130	2425	965	1100	5.50 F	16
		12TT	30.5/775	7.9/200	90	6.3	2370	2690	1075	1220	5.50 F	16
		14TT	30.5/775	7.9/200	104	7.3	2565	2910	1165	1320	5.50 F	16
		16TT	30.5/775	7.9/200	110	7.7	2755	3110	1250	1410	5.50 F	16
V-7557	7.50-16	12TT	31.7/805	8.5/215	90	6.3	2735	3100	1240	1405	6.00 G	16
		14TT	31.7/805	8.5/215	107	7.5	3090	3420	1400	1550	6.00 G	16
		16TT	31.7/805	8.5/215	110	7.7	3310	3660	1500	1660	6.00 G	16
V-7557	8.25-16	14TT	33.7/855	9.3/235	90	6.3	3310	3760	1500	1705	6.50 H	16
		16TT	33.7/855	9.3/235	110	7.7	3620	4080	1640	1850	6.50 H	16
V-7711	5.00-12	8TT	22.4/568	5.6/143	58	4.0	1025	1070	465	485	3.50 B	12
		12TT	22.4/568	5.6/143	90	6.3	1480	1575	670	715	3.50 B	12
V-7711	7.50-16	8TT	31.7/805	8.5/215	60	4.2	2140	2436	970	1105	6.00 G	16
		10TT	31.7/805	8.5/215	76	5.3	2440	2778	1105	1260	6.00 G	16
		12TT	31.7/805	8.5/215	90	6.3	2735	3100	1240	1405	6.00 G	16
		14TT	31.7/805	8.5/215	107	7.5	3090	3420	1400	1550	6.00 G	16
		16TT	31.7/805	8.5/215	110	7.7	3310	3660	1500	1660	6.00 G	16

■ Trailer Tyres

PATTERN	SIZE	P.R	O.D	S.W	INFLATION		MAXLOAD			R.W.INCHES	
		PLY	In / mm	In / mm	P.S.I	BAR	LBS	KGS	Width	Inches	
V-6509	6.00-9	6PR	21.3 / 540	6.3 / 160	99	7.0	2535	1150	4.00	9	
		8PR	21.3 / 540	6.3 / 160	107	7.5	2710	1230	4.00	9	
		10PR	21.3 / 540	6.3 / 160	120	8.5	2910	1320	4.00	9	
		12PR	21.3 / 540	6.3 / 160	140	10.0	3200	1450	4.00	9	
		14PR	21.3 / 540	6.3 / 160	140	10.0	3530	1600	4.00	9	
		16PR	21.3 / 540	6.3 / 160	140	10.0	4630	2100	4.00	9	
		22PR	21.3 / 540	6.3 / 160	140	10.0	5070	2300	4.00	9	
V-6606	4.80-8	4PR	16.5 / 420	4.9 / 124	36	2.5	585	265	3.75	8	
		6PR	16.5 / 420	4.9 / 124	50	3.5	740	335	3.75	8	
V-6631	5.00-8	4PR	18.1 / 460	5.6 / 142	43	3.0	645	295	3.75	8	
V-6631	6.00-9	4PR	20.6 / 522	6.9 / 176	46	3.2	792	305	5.00	9	
V-6632	4.00-10	6PR	18.3 / 466	4.1 / 105	50	3.5	785	355	3.00	10	
V-6638	4.80-8	4PR	16.4 / 417	4.5 / 114	36	3.5	506	230	3.75	8	
V-7515	4.50-10	4PR	19.2 / 488	5.1 / 130	50	3.5	720	325	3.00	10	
V-7582	4.80-8	4PR	16.2 / 414	4.9 / 125	57	4.0	585	265	3.75	3.75	
V-7582	4.80-8	6PR	16.2 / 414	4.9 / 125	71	5.0	740	335	3.75	3.75	
V-7582	4.80-8	8PR	16.2 / 414	4.9 / 125	110	7.7	839	380	3.75	3.75	
V-7582	4.00-10	4PR	18.5 / 470	4.3 / 109	43	3.0	607	275	3.00	3.00	
V-7582	4.00-10	6PR	18.5 / 470	4.3 / 109	50	3.5	773	350	3.00	3.00	
V-7582	4.50-10	4PR	19.4 / 494	5.0 / 127	50	3.5	715	325	3.50	3.50	
V-7582	4.50-10	6PR	19.4 / 494	5.0 / 127	60	4.25	883	400	3.50	3.50	
V-7582	4.50-10	8PR	19.4 / 494	5.0 / 127	74	5.2	965	437	3.50	3.50	
V-7582	5.00-10	4PR	20.5 / 521	5.7 / 146	50	3.5	782	355	3.50B	3.50	
V-7582	5.00-10	6PR	20.5 / 521	5.7 / 146	57	4.0	971	440	3.50B	3.50	
V-7582	5.00-10	8PR	20.5 / 521	5.7 / 146	71	5.0	1104	500	3.50B	3.50	
V-7566	4.80-8	4PR	16.2 / 412	5.0 / 126	57	4.0	584	265	3.75	8	
		6PR	16.2 / 412	5.0 / 126	71	5.0	738	335	3.75	8	
		8PR	16.2 / 412	5.0 / 126	75	5.3	880	400	3.75	8	
V-7711	5.00-10	4PR	20.4 / 517	5.6 / 143	50	3.5	785	355	3.50	10	
		8PR	20.4 / 517	5.6 / 143	71	5.0	1105	500	3.50	10	
		10PR	20.4 / 517	5.6 / 143	85	6.0	1345	610	3.50	10	
		12PR	20.4 / 517	5.6 / 143	90	6.3	1575	715	3.50	10	
V-7761	6.00-9	4PR	20.2 / 514	6.9 / 176	50	3.4	1045	475	5.00	9	
V-7761	6.00-9	6PR	20.2 / 514	6.9 / 176	75	5.2	1320	600	5.00	9	
V-7762	5.00-10	4PR	20.1 / 511	5.4 / 137	50	3.5	782	355	3.50	10	
V-7763	5.00-8	4PR	17.9 / 456	5.5 / 140	50	3.4	715	325	3.00	8	
V-7763	5.00-8	6PR	17.9 / 456	5.5 / 140	75	5.2	910	415	3.00	8	
		4PR	19.1 / 486	5.0 / 127	50	3.5	720	325	3.00	10	
		6PR	19.1 / 486	5.0 / 127	60	4.3	880	400	3.00	10	
		8PR	19.1 / 486	5.0 / 127	54	4.5	1020	462	3.00	10	
V-7768	4.50-10	10PR	19.1 / 486	5.0 / 127	71	5.0	1050	475	3.00	10	
		4PR	15.2 / 386	3.4 / 86	36	2.5	375	170	2.50	8	
		4PR	15.2 / 386	3.4 / 86	36	2.5	375	170	2.50	8	

■ Agricultural Tractor Tyres

PATTERN	SIZE	P.R	O.D	S.W	INFLATION		MAXLOAD			R.W.INCHES	
		PLY	In / mm	In / mm	P.S.I	BAR	LBS	KGS	Width	Inches	
V-8501	4.80 / 4.00-8	2PR	16.7 / 424	4.4 / 112	22	1.5	342	155	3.00	8	
V-8501	4.80 / 4.00-8	4PR	16.7 / 424	4.4 / 112	40	2.8	496	225	3.00	8	
V-8501	5.00-10	4PR	20.6 / 522	5.4 / 136	33	2.3	551	250	3.00	10	
V-8501	16*6.50-8	2TT	16.5 / 420	6.5 / 165	14	1.0	385	175	5.375	8	
		4TT	16.5 / 420	6.5 / 165	28	2.0	585	265	5.375	8	
		6TT	16.5 / 420	6.5 / 165	36	2.5	685	310	5.375	8	

■ Agricultural Tractor Tyres

TECHNICAL DATA

PATTERN	SIZE	P.R	O.D	S.W	INFLATION		MAXLOAD			R.W.INCHES	
		PLY	In / mm	In / mm	P.S.I	BAR	LBS	KGS	Width	Inches	
V-8501	6.5 / 80-15	4TT	26.8 / 680	6.4 / 163	34	2.4	940	425	5.00	15	
		6TT	26.8 / 680	6.4 / 163	52	3.6	1210	550	5.00	15	
V-8502	3.00-4	2PR	10.4 / 264	3.4 / 86	25	1.75	156	71	2.15	4	
V-8502	4.00-4	4PR	12.3 / 313	4.5 / 114	40	2.8	342	155	3.00	4	
V-8502	3.50-6	4PR	13.5 / 343	3.9 / 100	43	3.0	364	165	2.50	6	
V-8502	3.50-8	4PR	15.6 / 395	3.9 / 100	43	3.0	408	185	2.50	8	
V-8502	4.00-8	4PR	16.8 / 426	4.3 / 108	43	3.0	496	225	2.50	8	
V-8502	4.80-8	4PR	16.8 / 426	4.3 / 108	43	3.0	496	225	2.50	8	
V-8502	5.50-16	6PR	28.3 / 718	6.0 / 152	55	3.7	1168	530	4.00	16	
V-8502	6.00-16	6PR	29.1 / 738	6.7 / 169	48	3.3	1235	560	4.00	16	
V-8504	3.50-6	2PR	13.6 / 346	3.9 / 100	21	1.5	247	112	2.50	6	
V-8504	3.50-6	4PR	13.6 / 346	3.9 / 100	43	3	365	165	2.50	6	
V-8506	19 x 8.00-10	4TT	18.5 / 470	7.7 / 195	21	1.5	815	370	6.50	10	
		6TT	18.5 / 470	7.7 / 195	33	2.3	990	450	6.50	10	
V-8508	10-16.5	8TL	30.4 / 773	10.4 / 264	60	4.1	4140	1880	8.25	16.5	
		4TT	22.2 / 563	5.3 / 134	28	1.9	615	280	4.00	12	
V-8509	5.00-12	6TT	22.2 / 563	5.3 / 134	36	2.5	770	350	4.00	12	
		4TT	24.6 / 625	5.9 / 150	28	1.9	760	345	4.00	13	
V-8509	5.50-13	6TT	24.6 / 625	5.9 / 150	40	2.8	860	390	4.00	13	
		8TT	24.6 / 625	5.9 / 150	58	4.0	1050	475	4.00	13	
V-8509	6.00-14	8TT	27.2 / 690	6.5 / 165	43	3.0	1100	500	4.50E	14	
V-8803	3.00-4	2PR	10.8 / 275	3.5 / 88	25	1.75	110	50	2.15	4	
V-8803	4.00-4	4PR	12.3 / 313	4.5 / 114	40	2.8	240	109	3.00	4	
V-8803	3.50-6	4PR	13.7 / 347	4.1 / 105	43	3.0	253	115	2.50	6	
V-8803	13*5.00-6	4PR	12.8 / 326	4.8 / 122	24	1.7	374	170	3.00	6	
V-8803	3.50-8	4PR	15.5 / 393	4.1 / 105	40	2.8	297	135	2.50	8	
V-8803	4.00-8	4PR	16.0 / 407	4.2 / 106	40	2.8	352	160	2.50	8	
V-8803	4.00-8	6PR									